

360mg Full Spectrum Coffee

Batch ID:	NTFSCOF-102120	Test ID:	T000106781
Type:	Unit	Submitted:	10/29/2020 @ 05:39 PM
Test:	Potency	Started:	10/30/2020
Method:	TM14	Reported:	11/2/2020

CANNABINOID PROFILE

Compound	LOQ (mg)	Result (mg)	Result (mg/g)
Delta 9-Tetrahydrocannabinolic acid (THCA-A)	4.72	ND	ND
Delta 9-Tetrahydrocannabinol (Delta 9THC)	2.31	ND	ND
Cannabidiolic acid (CBDA)	1.48	ND	ND
Cannabidiol (CBD)	3.16	52.60	0.2
Delta 8-Tetrahydrocannabinol (Delta 8THC)	2.52	ND	ND
Cannabinolic Acid (CBNA)	6.55	ND	ND
Cannabinol (CBN)	2.87	ND	ND
Cannabigerolic acid (CBGA)	4.12	ND	ND
Cannabigerol (CBG)	2.31	ND	ND
Tetrahydrocannabivarinic Acid (THCVA)	4.02	ND	ND
Tetrahydrocannabivarin (THCV)	2.06	ND	ND
Cannabidivarinic Acid (CBDVA)	1.42	ND	ND
Cannabidivarin (CBDV)	0.77	ND	ND
Cannabichromenic Acid (CBCA)	3.62	ND	ND
Cannabichromene (CBC)	4.19	ND	ND
Total Cannabinoids		52.60	0.2
Total Potential THC**		ND	ND
Total Potential CBD**		52.60	0.2

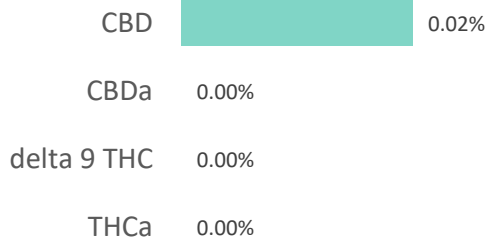

NOTES:

of Servings = 1, Sample Weight=344.5g

N/A

% = % (w/w) = Percent (Weight of Analyte / Weight of Product)
 * Total Cannabinoids result reflects the absolute sum of all cannabinoids detected.
 ** Total Potential THC/CBD is calculated using the following formulas
 to take into account the loss of a carboxyl group during
 decarboxylation step.
 Total THC = THC + (THCa * (0.877)) and
 Total CBD = CBD + (CBDa * (0.877))
 ND = None Detected (Defined by Dynamic Range of the method)

FINAL APPROVAL

	Mara Miller 2-Nov-2020 6:04 PM		Greg Zimpfer 2-Nov-2020 8:47 PM
---	--------------------------------------	---	---------------------------------------

PREPARED BY / DATE

APPROVED BY / DATE

Testing results are based solely upon the sample submitted to Botanacor Laboratories, LLC, in the condition it was received. Botanacor Laboratories, LLC warrants that all analytical work is conducted professionally in accordance with all applicable standard laboratory practices using validated methods. Data was generated using an unbroken chain of comparison to NIST traceable Reference Standards and Certified Reference Materials. This report may not be reproduced, except in full, without the written approval of Botanacor Laboratories, LLC. ISO/IEC 17025:2005 Accredited A2LA Certificate Number 4329.02



Certificate #4329.02

360mg Full Spectrum Coffee

Batch ID:	NTFSCOF-102120	Test ID:	T000106782
Type:	Edible	Submitted:	10/29/2020 @ 05:39 PM
Test:	Microbial Contaminants	Started:	10/30/2020
Method:	TM24, TM25, TM26, TM27, TM28	Reported:	11/2/2020

MICROBIAL CONTAMINANTS

Contaminant	Result (CFU/g)*
Total Aerobic Count**	None Detected
Total Coliforms**	None Detected
Total Yeast and Molds**	None Detected
E. coli	Absent
STEC and 0157 E. coli	None Detected
Salmonella	None Detected

* CFU/g = Colony Forming Unit per Gram

** Values recorded in scientific notation, a common microbial practice of expressing numbers that are too large to be conveniently written in decimal form.

Examples: $10^2 = 100$ CFU
 $10^3 = 1,000$ CFU
 $10^4 = 10,000$ CFU
 $10^5 = 100,000$ CFU



NOTES:

Free from visual mold, mildew, and foreign matter

TYM: None Detected

Total Aerobic: None Detected

Coliforms: None Detected

FINAL APPROVAL
Nick Tumminaro
2-Nov-2020
2:54 PM
Greg Zimpfer
2-Nov-2020
8:03 PM

PREPARED BY / DATE

APPROVED BY / DATE

Testing results are based solely upon the sample submitted to Botanacor Laboratories, LLC, in the condition it was received. Botanacor Laboratories, LLC warrants that all analytical work is conducted professionally in accordance with all applicable standard laboratory practices using validated methods. Data was generated using an unbroken chain of comparison to NIST traceable Reference Standards and Certified Reference Materials. This report may not be reproduced, except in full, without the written approval of Botanacor Laboratories, LLC. ISO/IEC 17025:2005 Accredited A2LA Certificate Number 4329.03. Testing associated with this certificate of analysis performed by an external ISO17025 accredited provider.



Certificate #4329.03

360mg Full Spectrum Coffee

Batch ID:	NTFSCOF-102120	Test ID:	T000106783
Type:	Concentrate	Submitted:	10/29/2020 @ 05:39 PM
Test:	Pesticides	Started:	11/3/2020
Method:		Reported:	11/4/2020

PESTICIDE RESIDUE

Compound	Dynamic Range (ppb)	Result (ppb)	Compound	Dynamic Range (ppb)	Result (ppb)
Acephate	43 - 2824	ND*	Malathion	330 - 2824	ND*
Acetamiprid	43 - 2824	ND*	Metalaxyl	50 - 2824	ND*
Abamectin	>335	ND*	Methiocarb	47 - 2824	ND*
Azoxystrobin	52 - 2824	ND*	Methomyl	43 - 2824	ND*
Bifenazate	45 - 2824	ND*	MGK 264 1	201 - 2824	ND*
Boscalid	50 - 2824	ND*	MGK 264 2	142 - 2824	ND*
Carbaryl	45 - 2824	ND*	Myclobutanil	46 - 2824	ND*
Carbofuran	50 - 2824	ND*	Naled	53 - 2824	ND*
Chlorantraniliprole	56 - 2824	ND*	Oxamyl	43 - 2824	ND*
Chlorpyrifos	43 - 2824	ND*	Paclobutrazol	51 - 2824	ND*
Clofentezine	352 - 2824	ND*	Permethrin	308 - 2824	ND*
Diazinon	344 - 2824	ND*	Phosmet	52 - 2824	ND*
Dichlorvos	>311	ND*	Prophos	333 - 2824	ND*
Dimethoate	44 - 2824	ND*	Propoxur	47 - 2824	ND*
E-Fenpyroximate	332 - 2824	ND*	Pyridaben	341 - 2824	ND*
Etofenprox	47 - 2824	ND*	Spinosad A	35 - 2824	ND*
Etozazole	333 - 2824	ND*	Spinosad D	117 - 2824	ND*
Fenoxycarb	>52	ND*	Spiromesifen	>311	ND*
Fipronil	58 - 2824	ND*	Spirotetramat	>332	ND*
Flonicamid	51 - 2824	ND*	Spiroxamine 1	21 - 2824	ND*
Fludioxonil	>350	ND*	Spiroxamine 2	27 - 2824	ND*
Hexythiazox	38 - 2824	ND*	Tebuconazole	364 - 2824	ND*
Imazalil	322 - 2824	ND*	Thiacloprid	44 - 2824	ND*
Imidacloprid	45 - 2824	ND*	Thiamethoxam	44 - 2824	ND*
Kresoxim-methyl	52 - 2824	ND*	Trifloxystrobin	51 - 2824	ND*

* ND = None Detected (Defined by Dynamic Range of the method)

N/A

FINAL APPROVAL

 Tyler Wiese
 4-Nov-2020
 3:40 PM

 Greg Zimpfer
 4-Nov-2020
 8:12 PM

PREPARED BY / DATE

APPROVED BY / DATE

Testing results are based solely upon the sample submitted to Botanacor Laboratories, LLC, in the condition it was received. Botanacor Laboratories, LLC warrants that all analytical work is conducted professionally in accordance with all applicable standard laboratory practices using validated methods. Data was generated using an unbroken chain of comparison to NIST traceable Reference Standards and Certified Reference Materials. This report may not be reproduced, except in full, without the written approval of Botanacor Laboratories, LLC.